DRAFT 2/11

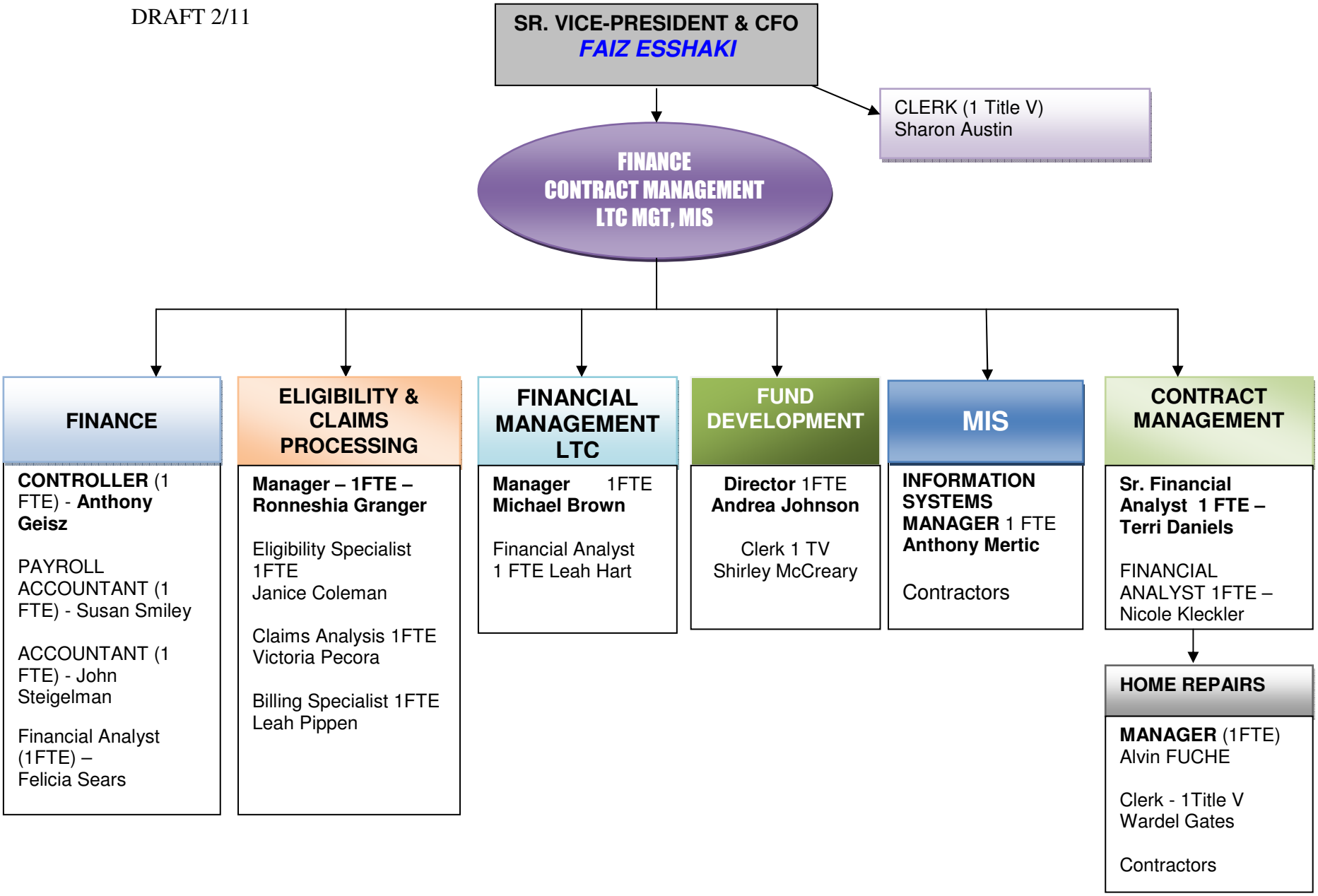
SR. VICE-PRESIDENT & CFO
FAIZ ESSHAKI
CLERK (1 Title V)
Sharon Austin
FINANCE
CONTRACT MANAGEMENT
LTC MGT, MIS
FINANCE
CONTROLLER (1 FTE) - Anthony Geisz
PAYROLL ACCOUNTANT (1 FTE) - Susan Smiley
ACCOUNTANT (1 FTE) - John Steigelman
Financial Analyst (1FTE) – Felicia Sears
ELIGIBILITY & CLAIMS PROCESSING
Manager – 1FTE – Ronneshia Granger
Eligibility Specialist 1FTE Janice Coleman
Claims Analysis 1FTE Victoria Pecora
Billing Specialist 1FTE Leah Pippen
FINANCIAL MANAGEMENT LTC
Manager 1FTE Michael Brown
Financial Analyst 1 FTE Leah Hart
FUND DEVELOPMENT
Director 1FTE Andrea Johnson
Clerk 1 TV Shirley McCreary
MIS
INFORMATION SYSTEMS MANAGER 1 FTE Anthony Mertic
Contractors
CONTRACT MANAGEMENT
Sr. Financial Analyst 1 FTE – Terri Daniels
FINANCIAL ANALYST 1FTE – Nicole Kleckler
HOME REPAIRS
MANAGER (1FTE) Alvin FUCHE
Clerk - 1Title V Wardel Gates
Contractors